



**NORTHLAND
POWER**

Long Lake Solar Project Natural Heritage Records Review Report

October 18, 2012



Northland Power Inc.
on behalf of
Northland Power Solar
Long Lake L.P.
Toronto, Ontario

Natural Heritage
Records Review Report

Long Lake Solar Project

H334844-0000-07-124-0240

Rev. 1

October 18, 2012

Disclaimer

This report has been prepared by or on behalf of Northland Power Inc. for submission to the Ontario Ministry of the Environment as part of the Renewable Energy Approval process. The content of this report is not intended for the use of, nor is it intended to be relied upon by, any other person. Neither Northland Power Inc. nor any of its directors, officers, employees, agents or consultants has any liability whatsoever for any loss, damage or injury suffered by any third party arising out of, or in connection with, their use of this report.

Project Report

October 18, 2012

**Northland Power Inc.
Long Lake Solar Project**

Natural Heritage Records Review Report

Table of Contents

1. Introduction	3
1.1 Project Description	3
1.2 REA Legislative Requirements	3
2. Methodology	4
2.1 Ministry of Natural Resources Records	4
2.2 Federal Government Records	9
2.3 Hunta Local Roads Boards	9
2.4 Other Records	9
3. Results	11
3.1 Provincial Parks and Conservation Reserves	11
3.2 ANSIs	11
3.3 Wetlands	11
3.4 Wildlife Habitat	11
3.4.1 Species of Conservation Concern	12
3.4.1.1 Reptiles and Amphibians	12
3.4.1.2 Mammals	12
3.4.1.3 Birds	12
3.4.1.4 Vegetation	13
4. Summary of Results	16
5. References	17
Appendix A Ontario Breeding Bird Atlas Results	

List of Tables

Table 2.1	Summary of Records Review Methodology	10
Table 3.1	Reptiles and Amphibians Potentially Occurring on or within 120 m of the Project Location and their Conservation Status ¹	14
Table 3.2	Mammals Potentially Occurring on or within 120 m of the Project Location and their Conservation Status ¹	15
Table 4.1	Summary of Records Review Determinations	16

List of Figures

Figure 1.1	Natural Heritage Features	5
------------	---------------------------------	---

1. Introduction

1.1 Project Description

Northland Power Solar Long Lake L.P. (hereinafter referred to as “Northland”) is proposing to develop a Class 3 10-megawatt (MW) ground mounted solar photovoltaic (Solar PV) facility in the unorganized township of Calder. This Project, known as the Long Lake Solar Project, is hereafter referred to as “Long Lake” or the “Project”.

The Project location is approximately 123 hectares (ha) in size and located on Lots 2 and 3, in the unorganized Township of Calder. The Project location is situated on Clute, Concession Road 8 (shown in Figure 1.1).

1.2 REA Legislative Requirements

Ontario Regulation (O. Reg.) 359/09 – Renewable Energy Approvals Under Part V.0.1 of the Act, (herein referred to as the REA Regulation) made under the Environmental Protection Act identifies the Renewable Energy Approval (REA) requirements for renewable energy projects in Ontario. Per Section 4 of the REA Regulation, ground mounted solar facilities with a name plate capacity greater than 10 kilowatts (kW) are classified as Class 3 solar facilities and require a REA.

Section 25 of the REA Regulation requires proponents of Class 3 solar projects to undertake a natural heritage records review to identify whether the Project is

- i. in a provincial park or conservation reserve or within 120 m of a provincial park or conservation reserve
- ii. in a natural feature
- iii. within 50 m of an area of natural and scientific interest (earth science), or
- iv. within 120 m of a natural feature that is not an area of natural and scientific interest (earth science).

Natural Features are defined in Section 1.1 of the REA Regulation to be all or part of

- a) an area of natural and scientific interest (ANSI) (earth science)
- b) an ANSI (life science)
- c) a coastal wetland
- d) a northern wetland
- e) a southern wetland
- f) a valleyland
- g) a wildlife habitat, or
- h) a woodland.

With respect to valleylands and woodlands, Section 1.1 of the REA Regulation identifies that these features are only found south and east of the Canadian Shield. As the Project location is north of the Canadian Shield, it is not possible for valleylands or woodlands to be located on or within 120 m of the Project location.

Subsection 3 of Section 25 of the REA Regulation requires the proponent to prepare a report “setting out a summary of the records searched and the results of the analysis” (O. Reg. 359/09). This Natural Heritage Records Review Report has been prepared to meet these requirements.

2. Methodology

This Records Review Report is based on a review of published and non-published information on natural heritage features and provincial parks/conservation reserves identified on or within 120 m of the Project location.

Records were searched within a minimum distance of 1 km from the Project location. Results are discussed below in relation to the distances specified between the Project location and natural features and provincial parks/conservation reserves as defined in Section 25 of the REA Regulation (see Section 1.2).

The following sections document the records that were searched for, and what was obtained, with the focus on identifying whether or not the Project was located on or within 120 m of any of the features listed in Section 1.2. The sections are organized as identified in Column 1 of the table in Section 25 of the REA Regulation.

There are no conservation authorities, planning boards, organized municipalities, or local service boards with jurisdiction over the Project location. Also, the Project location is not located within the Niagara Escarpment Commission Plan Area, the Greenbelt Plan area or the Oak Ridges Moraine Conservation Plan Area. Therefore, records review for these bodies was not conducted.

2.1 Ministry of Natural Resources Records

The following Ministry of Natural Resources (MNR) on-line records were reviewed:

- Ontario Base Maps and natural feature layers from Land Information Ontario (LIO) (<http://www.geographynetwork.ca/website/obm/viewer.htm>). Data layers were requested on March 11 and 12, 2010, with results received on March 12, 2010. Layers requested from the Natural Resources Values Information System are described below:
 - ◆ Layers with data:
 - Provincial Park Regulated
 - Conservation Reserve, Regulated
 - Significant Ecological Area
 - Wooded Area

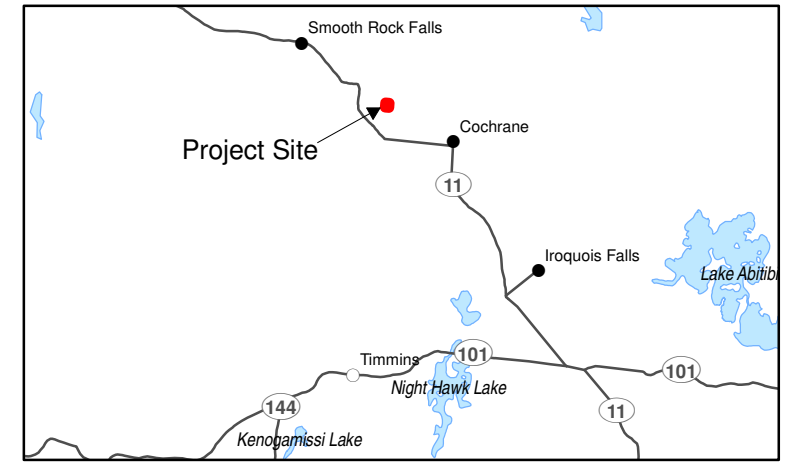
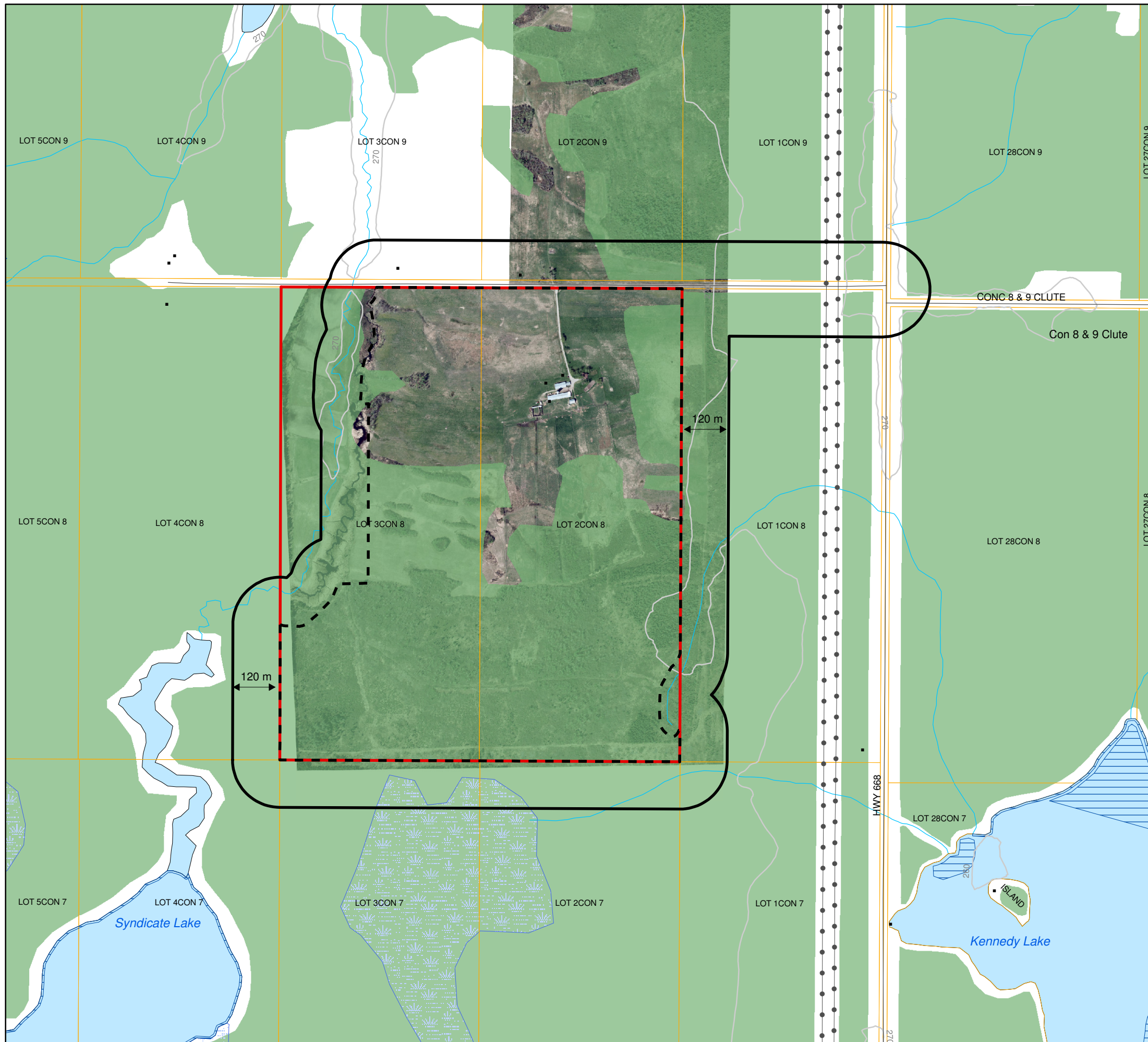

Legend

- Building
- Road
- Transmission Line
- Watercourse
- Topographic Contour (5m interval)
- Project Site
- Project Location
- 120 m from Project Location
- Parcel
- Wild Rice Stand
- Woodland
- Waterbody
- Wetland Area

Notes:
 1. Produced by Hatch under licence from Ontario Ministry of Natural Resources, Copyright (c) Queens Printer 2011.
 2. Spatial referencing UTM NAD 83.
 3. Airphoto obtained from Northland Power Inc., flown May 2011.



Figure 1.1
 Northland Power Inc.
 Long Lake Solar Energy Project
 Natural Heritage Features

Blank back

- Beaver Dam
- Wild Rice Stand
- Wintering Area
- Aquatic Feeding Area
- Nesting Site
- Staging Area, Wildlife
- ◆ Layers without data:
 - National Park
 - National Wildlife Area
 - NGO Nature Reserve
 - Conservation Area
 - ANSI
 - Environmentally Sensitive Area
 - Natural Heritage Values Area
 - Wetland Unit
 - Mast Producing Area
 - Breeding Area
 - Calving Fawning Site
 - Breeding Zone
 - Den Site
 - Nursery Area, Wildlife
 - Feeding Area, Wildlife
 - Travel Corridor, Wildlife.
- Ontario Wind Resource Atlas (<http://www.ontariowindatlas.ca/>). Mapping of Important Bird Areas was reviewed to determine whether any such features are identified on or within 120 m of the Project location.
- NHIC Biodiversity Explorer (<http://www.biodiversityexplorer.mnr.gov.on.ca/nhicWEB/main.jsp>). Element occurrences of species of conservation concern (species listed as S1-S3 species, species listed as threatened or endangered by COSEWIC) were reviewed to determine those that may be found on or within 120 m of the Project location. An area of approximately 6 km² was queried using the 1 x 1 km query tool.

- NHIC Ontario Herpetofaunal Summary Atlas (<http://nhic.mnr.gov.on.ca/MNR/nhic/herps/ohs.html>). Range maps of herpetofaunal species were reviewed to determine those species that may occur on or within 120 m of the Project location.

In addition to on-line records, the MNR, Cochrane District, was contacted on May 18, 2011 to obtain records relating to natural features. Specific records that were requested from MNR Cochrane District included records relating to

- Forest Resource Inventory mapping of the forests on or within 120 m of the Project location
- records of ANSIs on or within 120 m of the Project location
- wetland mapping or evaluations for wetland communities on or within 120 m of the Project location
- wildlife habitats on or within 120 m of the Project location, with a specific focus on
 - ◆ season concentration areas, including
 - winter deer yards
 - moose late winter habitat
 - waterfowl stopover, staging, or nesting areas
 - Turkey Vulture summer roosting areas
 - reptile hibernacula
 - bat hibernacula
 - bullfrog concentration areas
 - ◆ rare vegetation communities or specialized habitats for wildlife
 - rare forest types
 - habitat for area-sensitive species, including open country bird breeding habitat
 - old-growth or mature forest stands
 - foraging areas with abundant mast
 - amphibian woodland breeding ponds
 - turtle nesting habitat
 - raptor nesting habitat
 - moose calving areas
 - moose aquatic feeding areas
 - mineral licks
 - mink, otter, marten and fisher denning sites

- seeps and springs
- ◆ habitat for species of conservation concern
- ◆ animal movement corridors.

In addition to the above records, additional guidance with respect to identification of natural features was provided through:

- Ontario Wetland Evaluation System – Northern Manual (MNR, 1993)
- Significant Wildlife Habitat Technical Guide (MNR, 2000a)
- A Field Guide to Forest Ecosystems of Northeastern Ontario (MNR, 2000b)

2.2 Federal Government Records

Natural Resources Canada's Amphibians and Reptiles of Ontario Climate Domain Maps were reviewed in order to identify herpetofaunal species that may be found on or within 120 m of the Project location.

The websites of the Canadian Wildlife Service (www.cws-scf.ec.gc.ca) and Environment Canada (www.ec.gc.ca) were also reviewed to determine if any studies of natural heritage features have been undertaken by the bodies on or within 120 m of the Project location.

2.3 Hunta Local Roads Boards

The Project location is within the jurisdiction of the Hunta Local Roads Board. Information on natural heritage features was requested from the Hunta Local Roads Board during a phone conversation on May 2, 2011.

2.4 Other Records

In addition to the information sources previously discussed, the following documents were also reviewed:

- Ontario Breeding Bird Atlas (Bird Studies Canada et al., 2006). The Ontario Breeding Bird Atlas was reviewed in order to determine what bird species have been or are likely to be found on or within 120 m of the Project location.
- Atlas of the Mammals of Ontario (Dobbyn, 1994). Range maps of mammal species were reviewed to determine those species that may occur on or within 120 m of the Project location.
- Important Bird Areas of Canada website (<http://www.ibacanada.ca/mapviewer.jsp?lang=en>). The website was reviewed to determine if there are any important bird areas present on or within 120 m of the Project location.

Table 2.1 Summary of Records Review Methodology

Feature	Records Requested	Contact Information	Records Received
Provincial Park or Conservation Reserve	Boundaries of Provincial Park or Conservation Reserves within 1 km of the Project location.	Land Information Ontario	Datalayer of provincial parks and conservation reserves. No provincial parks or conservation reserves were identified on or within 120 m of the Project location.
ANSIs	Boundaries of ANSIs within 1 km of the Project location.	Land Information Ontario	Datalayer of ANSIs.
	Records relating to ANSIs on or within 1 km of the Project location.	Jennifer Telford, District Planner, MNR Cochrane	Cochrane District MNR Records relating to ANSIs.
Wetlands	Boundaries of wetlands within 1 km of the Project location.	Land Information Ontario	Datalayer of wetlands.
	Records relating to wetlands on or within 1 km of the Project location.	Jennifer Telford, District Planner, MNR Cochrane	Natural Resource Values Information System (NRVIS) data.
Wildlife Habitat	Wildlife habitat features on or within 1 km of the Project location (see Section 2.1 for complete list).	Land Information Ontario	Datalayers that were requested are outlined in Section 2.1. Those for which data was received included: Provincial Park Regulated Conservation Reserve, Regulated Significant Ecological Area, Wooded Area, Beaver Dam, Wild Rice Stand, Wintering Area, Aquatic Feeding Area, Nesting Site, Staging Area, Wildlife.
	Records relating to wildlife habitats on or within 1 km of the Project location (see Section 2.1 for complete list).	Jennifer Telford, District Planner, MNR Cochrane	Natural Resource Values Information System (NRVIS) data.
	Records relating to Important Bird Areas of Canada on or within 1 km of the Project location.	Ontario Wind Resource Atlas Important Bird Area of Canada website	On-line mapping through both sources was reviewed on January 5, 2011. No Important Bird Areas were identified on or within 120 m of the Project location.
	Records relating to presence of species of conservation concern on or within 120 m of the Project location.	NHIC Biodiversity Explorer	The NHIC Biodiversity Explorer, Species Search was reviewed on January 5, 2011. No records of species of conservation concern were identified.

Feature	Records Requested	Contact Information	Records Received
	Range maps of herpetofaunal.	NHIC Ontario Herpetofaunal Summary Atlas, NRCan Amphibian and Reptile Climate Domain Maps	Range maps of herpetofaunal species were reviewed from both sources on January 6, 2011.
	Range maps of mammals.	Atlas of the Mammals of Ontario	Range maps of mammal species were reviewed. The Atlas of the Mammals of Ontario was published in 1994.
	Breeding bird occurrences.	Ontario Breeding Bird Atlas survey website.	Results of Ontario Breeding Bird Atlas surveys for square 17MQ74 were obtained from the website on January 6, 2011.
General Natural Features	Records relating to any natural features.	Evelyn Schier, Secretary-Treasurer	Hunta Local Roads Boards records.

3. Results

Results of the Records Review are discussed below by feature.

3.1 Provincial Parks and Conservation Reserves

No provincial parks or conservation reserves were identified on or within 120 m of the Project location.

3.2 ANSIs

No ANSIs were identified on or within 120 m of the Project location.

3.3 Wetlands

A single wetland community was identified within 120 m south of the Project location. It is possible that additional wetland communities may be found on or within 120 m of the Project location; this will be confirmed during the site investigation. There are no wetland evaluations available for wetland communities within 1 km of the Project location.

3.4 Wildlife Habitat

The majority of data layers for which data was received from Land Information Ontario did not contain information relevant to the area on or within 120 m of the Project location (see Figure 1.1). No known specific wildlife habitat features have been identified within the records on or within 120 m of the Project location as a result of the records review. However, Syndicate and Kennedy Lakes, located more than 120 m from the Project location are identified within NRVIS data as waterfowl staging areas; the watercourses and associated wetland communities that feed into these lakes may also be used by waterfowl and therefore there is potential for waterfowl stopover or staging areas within 120 m of the Project location.

Several species of reptiles and amphibians were identified whose ranges may overlap with the Project location (Table 3.1). None of these species are considered to be species of conservation concern.

The Atlas of the Mammals of Ontario (Dobbyn, 1994) identified several species of mammals whose ranges may overlap with the Project location. The list of these species is provided in Table 3.2. None of these species are identified as species of conservation concern.

Records of breeding birds within map square 17MQ74, which overlaps the Project location, are provided in Appendix A. Of the species that were recorded, four species of conservation concern were identified: Bald Eagle (*Haliaeetus leucocephalus*), Canada Warbler (*Wilsonia canadensis*), Common Nighthawk (*Chordeiles minor*) and Olive-sided Flycatcher (*Contopus cooperi*), all of which are identified as being of Special Concern on the Species at Risk in Ontario (SARO) list. These species are discussed further in Section 3.4.1.

In addition to those species identified through existing survey information within the area, Appendix G of the Significant Wildlife Habitat Technical Guide was referenced to identify species of conservation concern that may occur in the area. Several species were identified and are addressed within Section 3.4.1.

3.4.1 Species of Conservation Concern

If habitat for any of these species discussed below are present, this would represent candidate significant habitat for species of conservation concern.

3.4.1.1 Reptiles and Amphibians

No species of conservation concern identified.

3.4.1.2 Mammals

Northern Long-eared Bat are described as an S3 species within the province. They hibernate during winter in mines or caves. Maternity roosts are found in hollow trees or under loose bark. These features may be found on or within 120 m of the Project location.

Rock Vole are identified as an S3 species within the province. They are associated with rocky areas such as moss-covered rock outcrops or talus slopes near streams in cool damp coniferous or mixed forests. Such habitat may be found on or within 120 m of the Project location.

3.4.1.3 Birds

Red-necked Grebe are identified as a S3 breeding species within the province. Nesting occurs on shallow lakes and bays or small ponds. Such habitat is not found on or within 120 m of the Project location.

Bald Eagles require large continuous areas of deciduous or mixed woods surrounding large lakes or rivers and prefer open woodland with 30 to 50% canopy cover (MNR, 200). Suitable habitat may be found around Syndicate Lake and Kennedy Lake. Though these areas are more than 120 m from the Project location, habitat supporting the nesting location should one be present around the lakes may extend onto or within 120 m of the Project location.

Short-eared Owl are identified as a species of Special Concern on the SARO list. Short-eared owls are commonly associated with grasslands, wetlands and agricultural lands. As such, suitable habitat may be found on or within 120 m of the Project location.

Black Tern are identified as a species of Special Concern on the SARO list. Black Tern are associated with larger marshlands; based on existing imagery such habitats are not found on or within 120 m of the Project location.

Canada Warbler are described as an interior forest species which nests in dense, wet mixed wood forests, and can be found in areas with shrubby undergrowth or within riparian habitat. Forest communities usually must be at least 30 ha in size (MNR, 2000). Such habitat may be found within the woodlands on or within 120 m of the Project location and will need to be confirmed during the site investigation.

Common Nighthawk inhabit open areas such as clearings in forests, open woodlands, ploughed fields, gravel beaches or barren areas with rocky soils (MNR, 2000). As a portion of the Project location is open, suitable habitat may occur on or within 120 m of the Project location and will need to be confirmed during the site investigation.

Olive-sided Flycatcher occur along semi-open woodland and forest edges with dead trees and snags for perching. They tend to prefer coniferous forests especially near ponds, rivers and treed wetlands (MNR, 2000). Such habitat may be found within the woodlands on or within 120 m of the Project location and will need to be confirmed during the site investigation.

3.4.1.4 Vegetation

Vegetation species of conservation concern are identified within Table 3.1

Scientific Name	Common Name	SRank	Habitat	Potential for Suitable Habitat on Project Location
<i>Moehringia macrophylla</i>	Large-leaved Sandwort	S2	Rocky ledges, open rocky woodlands and talus slopes	Yes
<i>Carex haydenii</i>	Long-scaled Tussock Sedge	S2	Open and shaded wet habitats	Yes
<i>Carex loliacea</i>	Sedge	S2	Bogs, muskegs and black spruce forests	Yes
<i>Carex tetanica</i>	Common Stiff Sedge	S3	Moist grassland, sandy shores and ditches, prairies, seepages	Yes
<i>Carex wiegandii</i>	Wiegand's Sedge	S1	Black spruce bogs and alder swamps	Yes
<i>Scirpus clintonii</i>	Clinton's Bulrush	S2	Prairie and open woods in south; shorelines, rock crevices in north	Yes
<i>Scirpus heterochaetus</i>	Slender Bulrush	S3	Marshes and shores	Yes
<i>Gymnocarpium robertianum</i>	Limestone Oak Fern	S2	Ledges and slopes in calcareous rock; occasionally in sphagnum mats in cedar swamps	Yes
<i>Woodsia alpina</i>	Northern Woodsia	S2	Moist, cool, often shaded crevices in calcareous cliffs	Yes
<i>Woodsia glabella</i>	Smooth Woodsia	S1?	Shaded, calcareous rock crevices	Yes
<i>Vaccinium membranaceum</i>	Mountain Bilberry	S1	Moist, mature white birch, balsam fir, white cedar forests on shallow, acid soils	Yes

Scientific Name	Common Name	SRank	Habitat	Potential for Suitable Habitat on Project Location
<i>Vaccinium ovalifolium</i>	Blue Bilberry	S3	Mixed woods	Yes
<i>Oxytropis viscida</i> var. <i>hudsonica</i>	Locoweed	S3	Beach ridges and floodplains	Yes
<i>Diphysastrum sabinifolium</i>	Ground-fir	S3	Sandy woods and meadows	Yes
<i>Listera auriculata</i>	Auricled Twayblade	S3	Moist, shaded sandy soil	Yes
<i>Malaxis paludosa</i>	Bog Adder's-mouth	S1	Sphagnum bogs and muskegs	Yes
<i>Panicum leibergii</i> var. <i>baldwinii</i>	Baldwin's Panic Grass	S1S2	Dry to mesic prairies, sandy fields and sandy or rocky openings in oak forest; open, rocky riverbanks in northern Ontario	Yes

Table 3.1 Reptiles and Amphibians Potentially Occurring on or within 120 m of the Project Location and their Conservation Status¹

Species		Conservation Rank ²			At Risk Status		
		Global GRANK	Canada NRANK ³	Ontario SRANK ⁴	COSEWIC	SARO/ESA	SARA
Common Name	Scientific Name						
Frogs and Toads							
American Toad	<i>Bufo americanus</i>	G5	N5	S5	-	-	-
Spring Peeper	<i>Pseudacris crucifer</i>	G5	N5	S5	-	-	-
Gray Treefrog	<i>Hyla versicolor</i>	G5	N5	S5	-	-	-
American Bullfrog	<i>Rana castebiana</i>	G5	N5	S4	-	-	-
Green Frog	<i>Rana clamitans</i>	G5	N5	S5	-	-	-
Mink Frog	<i>Rana septentrionalis</i>	G5	N5	S5	-	-	-
Northern Leopard Frog	<i>Rana pipiens</i>	G5	N5	S5	NAR	NAR	-
Wood Frog	<i>Rana sylvatica</i>	G5	N5	S5	-	-	-
Snakes							
Eastern Gartersnake	<i>Thamnophis sirtalis sirtalis</i>	G5T5	N5	S5	-	-	-

¹ As determined from potential climatic domain maps in McKenney et al (2007) and range maps provided in Oldham and Weller (2000).

² Accessed from NHIC, 2008b.

³ NRANK = National Status (NatureServe (www.natureserve.org), in conjunction with Conservation Data Centres, such as NHIC); N = National Rank (Canada), 2 = Imperilled, 3 = Vulnerable, 4 = Apparently Secure, 5 = Secure, E = Exotic.

⁴ SRANK = Provincial Status (NHIC 2008b); S = Sub-national Rank (Ontario), 2 = Imperilled, 3 = Vulnerable, 4 = Apparently Secure, 5 = Secure, E = Exotic, U = Unknown.

Table 3.2 Mammals Potentially Occurring on or within 120 m of the Project Location and their Conservation Status¹

Species		Conservation Rank ²			At Risk Status		
		Global GRANK	Canada NRANK ³	Ontario SRANK ⁴	COSEWIC	SARO	SARA
Common Name	Scientific Name						
Shrews and Moles							
Common Shrew	<i>Sorex cinereus</i>	G5	N5	S5	-	-	-
Smoky Shrew	<i>Sorex fumeus</i>	G5	N5	S5	-	-	-
Northern Short-tailed Shrew	<i>Blarina brevicauda</i>	G5	N5	S5	-	-	-
Star-nosed Mole	<i>Condylura cristata</i>	G5	N5	S5	-	-	-
Pygmy Shrew	<i>Sorex hoyi</i>	G5	N5	S4	-	-	-
Rabbits and Hares							
Eastern Cottontail	<i>Sylvilagus floridanus</i>	G5	N5	S5	-	-	-
Snowshoe Hare	<i>Lepus americanus</i>	G5	N5	S5	-	-	-
Rodents							
Least Chipmunk	<i>Neotamias minimus</i>	G5	N5	S5	-	-	-
Southern Red-backed Vole	<i>Clethrionomys gapperi</i>	G5	N5	S5	-	-	-
Woodland Jumping Mouse	<i>Napaeozapus insignis</i>	G5	N5	S5	-	-	-
Eastern Chipmunk	<i>Tamias striatus</i>	G5	N5	S5	-	-	-
Woodchuck	<i>Marmota monax</i>	G5	N5	S5	-	-	-
Red Squirrel	<i>Tamiasciurus hudsonicus</i>	G5	N5	S5	-	-	-
Northern Flying Squirrel	<i>Glaucomys sabrinus</i>	G5	N5	S5	-	-	-
Beaver	<i>Castor canadensis</i>	G5	N5	S5	-	-	-
Rock Vole	<i>Microtus chrotorrhinus</i>	G4	N4	S4	-	-	-
Deer Mouse	<i>Peromyscus maniculatus</i>	G5	N5	S5	-	-	-
Meadow Vole	<i>Microtus pennsylvanicus</i>	G5	N5	S5	-	-	-
Muskrat	<i>Ondatra zibethicus</i>	G5	N5	S5	-	-	-
House Mouse	<i>Mus musculus</i>	G5	NE	SE	-	-	-
Meadow Jumping Mouse	<i>Zapus hudsonius</i>	G5	N5	S5	-	-	-
Porcupine	<i>Erethizon dorsatum</i>	G5	N5	S5	-	-	-
Bats							
Little Brown Bat	<i>Myotis lucifugus</i>	G5	N5	S5	-	-	-
Eastern Red Bat	<i>Lasiurus borealis</i>	G5	N5	S4	-	-	-
Hoary Bat	<i>Lasiurus cinereus</i>	G5	N5	S4	-	-	-
Carnivores							
Coyote	<i>Canis latrans</i>	G5	N5	S5	-	-	-
Gray Wolf	<i>Canis lupus occidentalis</i>	G4TNR	N4	S4	-	-	-
Black Bear	<i>Ursus americanus</i>	G5	N5	S5	-	-	-

Species		Conservation Rank ²			At Risk Status		
		Global GRANK	Canada NRANK ³	Ontario SRANK ⁴	COSEWIC	SARO	SARA
Common Name	Scientific Name						
Fisher	<i>Martes pennanti</i>	G5	N5	S5	-	-	-
River Otter	<i>Lontra canadensis</i>	G5	N5	S5	-	-	-
Canada Lynx	<i>Lynx canadensis</i>	G5	N5	S5	-	-	-
Marten	<i>Martes americana</i>	G5	N5	S5	-	-	-
Red Fox	<i>Vulpes vulpes</i>	G5	N5	S5	-	-	-
Raccoon	<i>Procyon lotor</i>	G5	N5	S5	-	-	-
Ermine	<i>Mustela erminea</i>	G5	N5	S5	-	-	-
Mink	<i>Mustela vison</i>	G5	N5	S4	-	-	-
Striped Skunk	<i>Mephitis mephitis</i>	G5	N5	S5	-	-	-
Ungulates							
Moose	<i>Alces americanus</i>	G5	N5	S5	-	-	-
White-tailed Deer	<i>Odocoileus virginianus</i>	G5	N5	S5	-	-	-

¹ As determined from potential climatic domain maps in McKenney et al (2007) and range maps provided in Oldham and Weller (2000).

² Accessed from NHIC, 2008b.

³ NRANK = National Status (NatureServe (www.natureserve.org), in conjunction with Conservation Data Centres, such as NHIC); N = National Rank (Canada), 2 = Imperilled, 3 = Vulnerable, 4 = Apparently Secure, 5 = Secure, E = Exotic.

⁴ SRANK = Provincial Status (NHIC 2008b); S = Sub-national Rank (Ontario), 2 = Imperilled, 3 = Vulnerable, 4 = Apparently Secure, 5 = Secure, E = Exotic, U = Unknown.

4. Summary of Results

Table 4.1 summarizes the results of the records review according to the features identified in Section 1.2.

Table 4.1 Summary of Records Review Determinations

Determination to be Made	Yes/No	Description
Is the Project in or within 120 m of a provincial park or conservation reserve?	No	The nearest such features are located more than 120 m away from the Project location.
Is the Project in a natural feature?	No known features. Potential for wildlife habitat features identified.	The nearest known features from the records are located more than 120 m away from the Project location. Although no confirmed wildlife habitats exist on or the Project location within the records, there exists potential for habitat of species of conservation concern on the Project location.
Is the Project within 50 m of an ANSI (earth science)?	No	The nearest earth science ANSI is located several kilometres from the Project location.

Determination to be Made	Yes/No	Description
Is the Project within 120 m of a natural feature that is not an ANSI (earth science)?	Yes	There is one wetland within 120 m of the Project location. Although no known wildlife habitats exist within 120 m of the Project location within the records, there exists potential for habitat for species of conservation concern, as well as for waterfowl stopover and staging habitat, within 120 m of the Project location.

As per Section 26 of the REA Regulation, a site investigation will be required to confirm the features identified during this records review. The site investigation will (i) identify if any corrections to the information presented herein are required, (ii) determine whether any additional natural features exist on or adjacent to the Project location, (iii) confirm the boundaries of the natural features within 120 m of the Project, and (iv) determine the distance from the Project to the natural feature boundary.

5. References

- Bird Studies Canada, Ontario Field Ornithologists, Environment Canada, Ontario Nature, and Ontario Ministry of Natural Resources. 2006. Ontario Breeding Bird Atlas Internet Site. Available on-line at www.birdsontario.org/atlas/atlasmain.html. Accessed November 25, 2010.
- Dobbyn, J.S. 1994. Atlas of the Mammals of Ontario. Federation of Ontario Naturalists. 122 pp
- Ministry of Natural Resources (MNR). 2000. Significant Wildlife Habitat Technical Guide. Fish and Wildlife Branch, Wildlife Section; Science Development and Transfer Branch, South Central Sciences Section.
- Government of Ontario. 2005. Provincial Policy Statement. Available on-line at <http://www.mah.gov.on.ca/Asset1421.aspx>.
- McKenney, D., M. Oldham, J. Bogart, and B. Mackey. 2007. Amphibians and Reptiles of Ontario. Natural Resources Canada. Available on-line at <http://cfs.nrcan.gc.ca/subsite/glfc-amphibians>. Accessed May 3, 2010; Last Updated November 30, 2007.
- Ontario Ministry of Natural Resources (MNR). 1993. Ontario Wetland Evaluation System. Northern Manual. NEST Technical Manual TM-001. Peterborough, ON. 181 p. + app.
- MNR. 2000a. Significant Wildlife Habitat Technical Guide. 151 p. + app.
- MNR. 2000b. A Field Guide to Forest Ecosystems of Northeastern Ontario. 2nd ed. NEST Field Guide FG-001.

Appendix A

Ontario Breeding Bird Atlas Results



Square Summary (17MQ74)

#species (1st atlas)				#species (2nd atlas)				#hours		#pc done	
poss	prob	conf	total	poss	prob	conf	total	1st	2nd	road	offrd
37	23	16	76	50	15	7	72	36	9	0	0

Region summary (#42: Cochrane)

#squares	#sq with data		#species		#pc done	target #pc
	1st	2nd	1st	2nd		
662	203	243	147	170	1409	331

Target number of point counts in this square: 22 road side, 3 off road (2 in coniferous forest, 1 in mixed forest). Please try to ensure that each off-road station is located such that the entire 100m radius circle is within the prescribed habitat.

SPECIES	Code		%	
	1st	2nd	1st	2nd
Canada Goose			11	8
Wood Duck ‡			<1	3
Gadwall ‡			<1	0
American Wigeon			5	4
American Black Duck			30	11
Mallard			22	15
Blue-winged Teal			8	4
Northern Shoveler ‡			<1	2
Green-winged Teal			0	7
Ring-necked Duck	H	H	15	12
Lesser Scaup			2	3
Bufflehead †			<1	1
Common Goldeneye		NU	35	28
Hooded Merganser		FY	6	11
Common Merganser	H	FY	29	12
Red-breast Merganser			3	1
Ruffed Grouse	D	S	16	23
Spruce Grouse			8	11
Sharp-tailed Grouse †			5	8
Common Loon	AE	P	33	29
Red-necked Grebe †			1	2
<u>American Bittern</u>	S		7	7
Great Blue Heron §			26	10
Osprey			27	9
Bald Eagle †		H	3	5
Northern Harrier		H	10	21
Sharp-shinned Hawk		H	6	6
Northern Goshawk			2	1
Broad-winged Hawk		H	17	13

SPECIES	Code		%	
	1st	2nd	1st	2nd
Red-tailed Hawk			11	11
American Kestrel		H	23	33
Merlin			3	7
Sora			1	2
Sandhill Crane			10	13
<u>Killdeer</u>	DD		22	11
Rock Dove			3	1
Spotted Sandpiper	NE	P	41	22
Solitary Sandpiper			10	8
Greater Yellowlegs			1	12
Common Snipe	D	H	15	25
American Woodcock	S	S	4	9
Bonaparte's Gull	H	H	14	14
Herring Gull §		H	23	12
Black Tern † §			1	2
Common Tern §			7	2
Mourning Dove			4	5
Black/Yell-billed Cuckoo ‡			0	<1
Black-billed Cuckoo ‡			<1	<1
Great Horned Owl	S		3	6
Northern Hawk Owl ‡			<1	10
Barred Owl ‡			<1	0
<u>Great Gray Owl</u> †	H		2	10
Short-eared Owl †			<1	2
North Saw-whet Owl ‡			<1	3
<u>Common Nighthawk</u>	H		18	10
Ruby-thr Hummingbird	H	H	3	5
Belted Kingfisher	H	P	24	16
Yellow-bellied Sapsucker	A	H	12	28

SPECIES	Code		%	
	1st	2nd	1st	2nd
Downy Woodpecker	FY	H	6	17
Hairy Woodpecker	S	S	16	25
Three-toed Woodpecker			2	1
Black-backed Woodpecker			10	7
Northern Flicker	A	H	36	44
Pileated Woodpecker			9	18
<u>Olive-sided Flycatcher</u>	S		11	16
Eastern Wood-Pewee ‡			<1	1
Yellow-bellied Flycatcher	S	H	2	36
Alder Flycatcher	S	S	16	40
Least Flycatcher	NE	P	21	35
Eastern Kingbird			12	8
Blue-headed Vireo	P	P	4	26
Warbling Vireo ‡		A	<1	<1
<u>Philadelphia Vireo</u>	P		8	18
Red-eyed Vireo	D	P	29	54
Gray Jay			23	33
<u>Blue Jay</u>	H		5	14
American Crow		H	20	35
Common Raven	P	P	39	42
<u>Tree Swallow</u>	P		37	24
North Rgh-wing Swallow ‡			<1	0
Bank Swallow §			11	2
Cliff Swallow §			10	8
Barn Swallow		AE	17	9
Black-capped Chickadee	FY	H	24	31
Boreal Chickadee			9	17
Red-breast Nuthatch	P	S	15	31
Brown Creeper	H	S	4	13

[next page >>](#)

Ontario Breeding Bird Atlas - Summary Sheet for Square 17MQ74 (page 2 of 2)

SPECIES	Code		%		SPECIES	Code		%		SPECIES	Code		%	
	1st	2nd	1st	2nd		1st	2nd	1st	2nd		1st	2nd	1st	2nd
House Wren ‡			<1	2	Black-white Warbler	S	S	19	41	White-winged Crossbill		H	10	27
Winter Wren	S	S	28	50	American Redstart	A	S	25	43	Pine Siskin	P	S	12	24
<u>Golden-crown Kinglet</u>	S		12	42	Ovenbird	A	P	31	39	American Goldfinch	P	S	12	19
Ruby-crown Kinglet	FY	S	25	47	North Waterthrush	A	S	21	23	Evening Grosbeak	H	P	15	7
Eastern Bluebird			3	4	Connecticut Warbler			2	4	House Sparrow			3	3
Veery	S	S	2	19	Mourning Warbler	A	S	17	38					
Swainson's Thrush	CF	S	33	49	Common Yellowthroat	S	S	20	41					
Hermit Thrush	S	S	10	41	Wilson's Warbler			8	18					
Wood Thrush ‡			<1	<1	Canada Warbler	FY	S	13	21					
American Robin	NE	CF	44	58	Chipping Sparrow	P	CF	15	41					
Northern Mockingbird ‡			<1	0	Savannah Sparrow	S	S	11	14					
European Starling	H	H	13	16	Fox Sparrow ‡			<1	4					
Cedar Waxwing	P	H	33	38	Song Sparrow	S	H	22	25					
Tennessee Warbler	S	S	24	37	Lincoln's Sparrow	S	S	10	31					
Orange-crowned Warbler			2	2	Swamp Sparrow	S	FY	14	32					
Nashville Warbler	FY	S	11	54	White-throat Sparrow	FY	A	45	61					
Northern Parula		H	2	8	<u>Dark-eyed Junco</u>	S		16	30					
<u>Yellow Warbler</u>	S		15	14	Scarlet Tanager ‡			<1	1					
Chestnut-sided Warbler	S	S	15	36	<u>Rose-breast Grosbeak</u>	P		4	4					
Magnolia Warbler	S	A	23	49	<u>Indigo Bunting ‡</u>	S		<1	1					
<u>Cape May Warbler</u>	P		7	11	Bobolink			5	1					
<u>Black-thr Blue Warbler</u>	S		3	7	<u>Red-wing Blackbird</u>	A		22	15					
Yellow-rumped Warbler	FY	A	34	48	<u>Rusty Blackbird</u>	S		16	6					
Black-thr Green Warbler	P	S	13	17	Common Grackle	P	S	18	28					
Blackburnian Warbler		S	10	18	<u>Brown-head Cowbird</u>	FY		10	1					
Pine Warbler ‡		S	0	<1	<u>Pine Grosbeak</u>	S		4	3					
Palm Warbler ‡		A	<1	16	Purple Finch	FY	S	20	25					
Bay-breasted Warbler	CF	P	15	34	House Finch			0	0					
Blackpoll Warbler			1	<1	Red Crossbill ‡			<1	1					

This list includes all species found during the Ontario Breeding Bird Atlas (1st atlas: 1981-1985, 2nd atlas: 2001-2005) in the region #42 (Cochrane). Underlined species are those that you should try to add to this square. They have not yet been reported during the 2nd atlas, but were found during the 1st atlas in this square or have been reported in more than 50% of the squares in this region during the 2nd atlas so far. In the species table, "BE 2nd" and "BE 1st" are the codes for the highest breeding evidence for that species in square 17MQ74 during the 2nd and 1st atlas respectively. The % columns give the percentage of squares in that region where that species was reported during the 2nd and 1st atlas (this gives an idea of the expected chance of finding that species in region #42). Rare/Colonial Species Report Forms should be completed for species marked: § (Colonial), ‡ (regionally rare), or † (provincially rare). Current as of 26/11/2010. An up-to-date version of this sheet is available from <http://www.birdsontario.org/atlas/summaryform.jsp?squareID=17MQ74>

[<< previous page](#)

